

CITY OF NAPOLEON
ENGINEERING DEPARTMENT
SIGN PERMIT

(Please Print or Type)

Owner's Name Dan McVaught
Address P.O. Box 288

Builder Napoleon Lumber Address 1465 N. Scott St. Tel.

SIGN BILLBOARD AWRING MARQUEE

Location of Project: 1250 Ind Drive sign approved mounted
..... Country Power Sales & Service atop face of the wall

Additional Information: **PAID** variance to extend
..... sign out 9'-10" from building face is

Dimensions 4' x 8' 2-sided JUL 07 1988 Square Feet 64

Date 7-7-88 CITY OF NAPOLEON
Signature of Applicant

Application Must Be Accompanied with Sketch and Description of Proposed Installation
White - Applicant Yellow - Clerk-Treasurer Pink - Engineering Gold - County Auditor

Do Not Write Within Boxed Area.
For Engineering Office Use Only.

Permit No.	00387
Issued	7-7-88
By	Elden Huber
Estimated Cost	\$150.00
Base Fee	\$5.00
Add	\$5.12
Total Fee	\$10.12

CITY OF NAPOLEON
ENGINEERING DEPARTMENT

APPLICATION for SIGN PERMIT

(Please Print or Type)

Owner's Name Dan Mc Knight

Address P.O. Box 288

Builder Napoleon Number Address 1465 N. Scott St.

SIGN BILLBOARD AWNING MARQUEE

Location of Project: 1350 Ind Drive

Additional Information: COUNTRY POWER SALES & SERVICE

Dimensions 4' x 8' 2-sided

Date 7-2-88

M. McKnight
Signature of Applicant

Application Must Be Accompanied with Sketch and Description of Proposed Installation

Base Fee \$5.00 plus \$.08 Per Sq. Ft. Estimated Cost \$ 1012 .00

Permit No.	<u>00386</u>
Issued	<u>7-7-88</u>
By	<u>FA</u>
Estimated Cost	<u>150.00</u>
Base Fee	<u>5.00</u>
Add	<u>512</u>
Total Fee	<u>1012</u>

Tel.

SIGN APPROVED MONTER TO THE FACE OF THE MAIL VARIATION TO EXTEND SLAS DOT 9-04 FROM BOICING FACE IS FROM BOICING PER SQUARE FEET 64

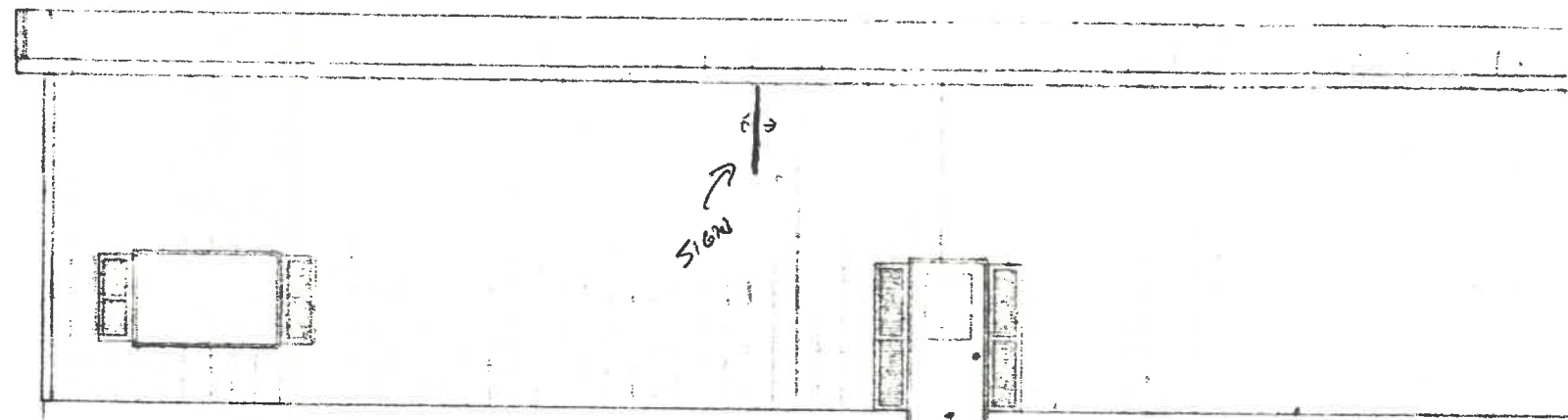
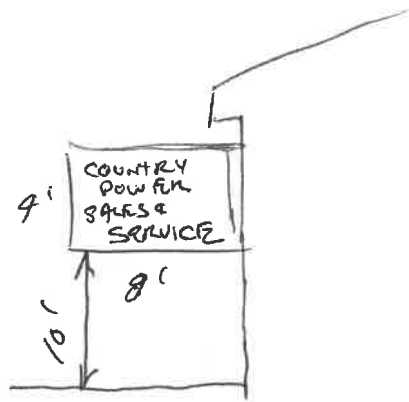

32x70 WALK DOOR

GROUND MET
5/8" CU. GRO

SOUTH ELEVATION

1/8" = 1'-0"

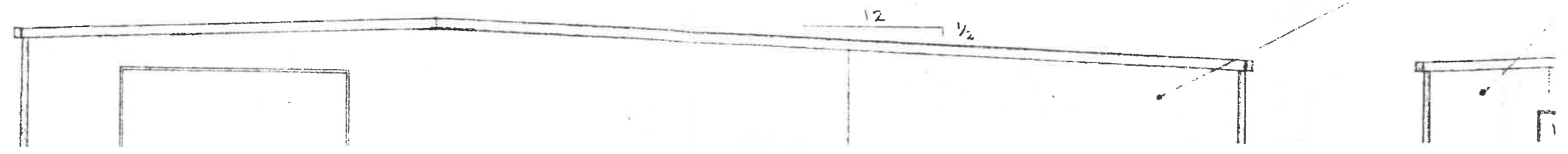

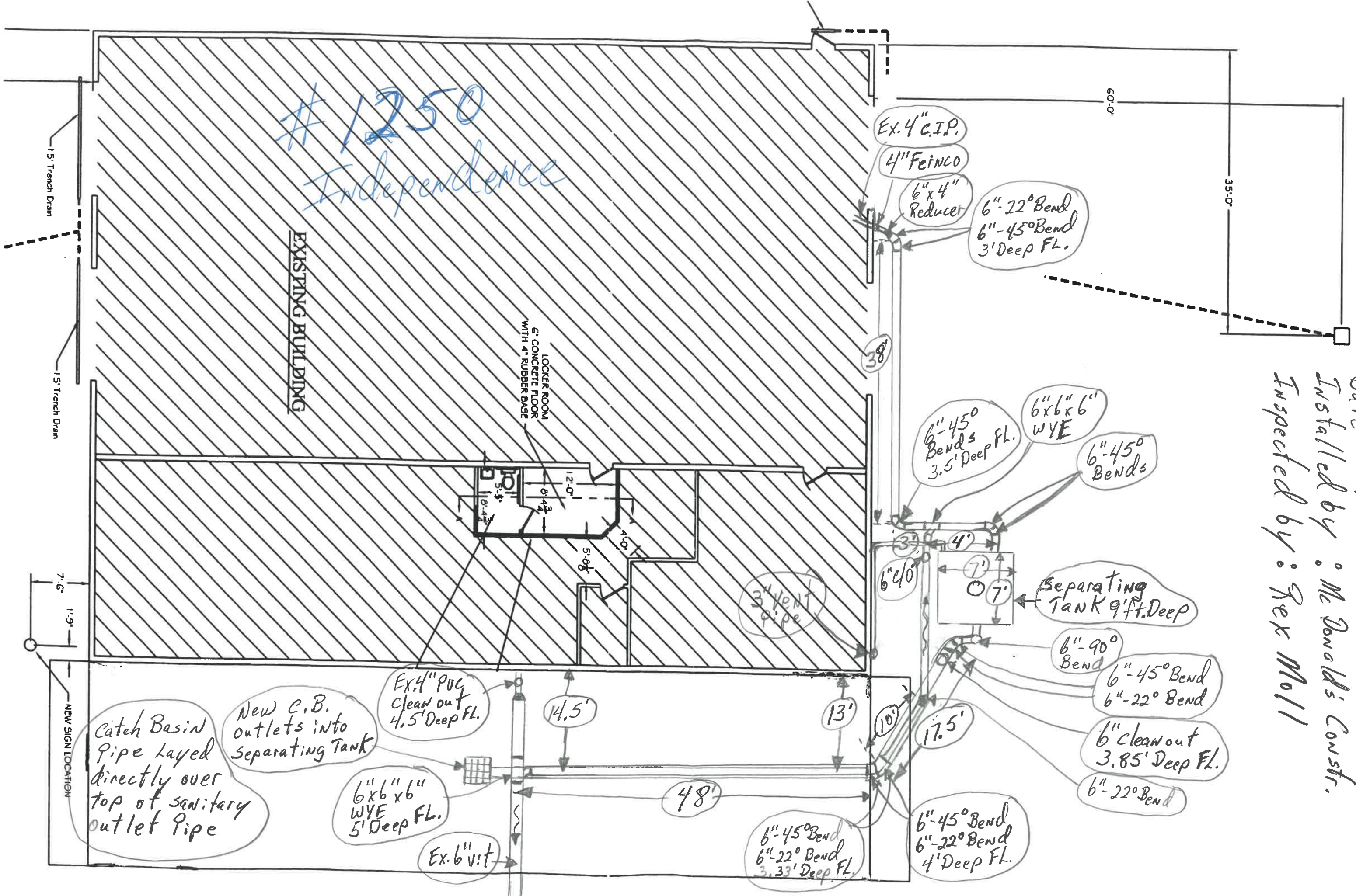

#1250
Independence

EXISTING BUILDING

LOCKER ROOM
5" CONCRETE FLOOR
WITH 4" RUBBER BASE

1.5' Trench Drain

1.5' Trench Drain

7.6'

1.9'

NEW SIGN LOCATION

Catch Basin
Pipe Layed
directly over
top of sanitary
outlet pipe

New C.B.
outlets into
Separating Tank

Ex. 4" PVC
clean out
4.5' Deep FL.

6" x 6" x 6"
WYE
5' Deep FL.

Ex. 6" v.t.

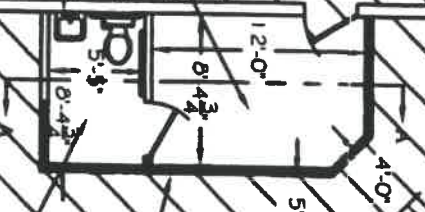

6" - 45° Bend
6" - 22° Bend
3.33' Deep FL.

6" - 45° Bend
6" - 22° Bend
4' Deep FL.

6" cleanout
3.85' Deep FL.

6" - 90°
Bend

6" - 45° Bend
6" - 22° Bend

6" - 22° Bend

Separating
Tank 9' ft. Deep

6" - 45°
Bends

6" - 45°
Bends
3.5' Deep FL.

6" x 6" x 6"
WYE

6" - 22° Bend
6" - 45° Bend
3' Deep FL.

Ex. 4" C.I.P.

4" Feinco

6" x 4"
Reducer

Date Installed: 4-15-07
Installed by: McDonald's Constr.
Inspected by: Rex Moll